Kiama Library

www.library.kiama.nsw.gov.au

World War One soldiers who enlisted in Kiama

Kiama Library

www.library.kiama.nsw.gov.au

This list does not purport to be authoritative, but is as accurate as present records allow. Approximately 386 men enlisted at Kiama, with 73 paying the ultimate sacrifice.

Abbreviations used in this list:

R/N	Regimental Number
POB	Place of birth
POE	Place of enlistment
NOK	Next of kin

Cover image: Private Albert Callaghan. Died Of Wounds. 26 April 1918

ALLAN Lester John : R/N 6946 : POB Gulgong NSW : POE Kiama NSW : NOK Mother: Allan.
Enlisted 17 October 1916.

ALLISON John Edmund : R/N 6768A : POB Kiama NSW : POE Kiama NSW : NOK Father: Allison Charles.
Enlisted 29 April 1917.
KILLED IN ACTION. 23 April 1918. France.

ANDERSON Matthew James : R/N 3101 : POB Moruya NSW : POE Kiama NSW : NOK Father: Anderson Henry.
Enlisted 13 November 1916.

ARMAGNACQ Laffayette : R/N 4334 : POB Coolgarra QLD : POE Kiama NSW : NOK Mother: Armagnacq Anne May.
Enlisted 10 October 1916.

ARMSTRONG Percy : R/N DEPOT : POB Goulburn NSW : POE Kiama NSW : NOK McDonald Walter.
Enlisted 25 October 1918.

ARTUP Edward Harold Victor : R/N 6458 : POB Sydney NSW : POE Kiama NSW : NOK Wife: Artup Gladys.
Enlisted 10 May 1916.

AUSTIN Sidney Joseph : R/N 6456 : POB Norwich England : POE Kiama NSW : NOK Father: Austin William John.
Enlisted 29 May 1916.

BACKHOUSE James Macdonald : R/N 6226 : POB Ulladulla NSW : POE Kiama NSW : NOK Father: Backhouse Robert.
Enlisted 23 March 1916.

BACKHOUSE Robert Joseph : R/N 3109 : POB Batemans Bay NSW : POE Kiama NSW : NOK Wife: Backhouse R J.
Enlisted 3 November 1916.
DIED OF WOUNDS. 6 April 1918. France.

BADANS Walter John : R/N 6463 : POB Jamberoo NSW : POE Kiama NSW : NOK Mother: Badans Mary Jane.
Enlisted 1 June 1916.

BAKER Henry : R/N DEPOT N44083 : POB Warwickshire England : POE Kiama NSW : NOK Wife: Baker Ada.
Enlisted 15 July 1916.

BAKER Herbert Thomas : R/N 6216 : POB Bathurst NSW : POE Kiama NSW : NOK Father: Baker James William.
Enlisted 6 April 1916.

BAKER James William : R/N 6708 : POB Bathurst NSW : POE Kiama NSW : NOK Wife: Baker Lucy Elizabeth.
Enlisted 22 August 1916.

BAKER Langford Frederick : R/N 2872 : POB Bathurst NSW : POE Kiama NSW : NOK Wife: Baker Eda Jane.
Enlisted 24 May 1916.

BAKER Sydney Ernest : R/N 3355A : POB Wollongong NSW : POE Kiama NSW : NOK Sister: Dwyer Gertrude.
Enlisted 13 November 1916.

BARTEL James Andrew : R/N 1732 : POB Batlow NSW : POE Kiama NSW : NOK Father: Bartell James Andrew.
Enlisted 16 January 1916.

BARTLETT Alfred : R/N 2720 : POB Milton NSW : POE Kiama NSW : NOK Father: Bartlett Joseph.
Enlisted 28 October 1916.

BARTLETT William : R/N 2719 : POB Ulladulla NSW : POE Kiama NSW : NOK Father: Bartlett Joseph.
Enlisted 21 October 1916.

BARTON Thomas : R/N 6467 : POB Woonona NSW : POE Kiama NSW : NOK Father: Barton Charles.
Enlisted 12 May 1916.

BEATH John August : R/N 6705 [AKA Beathe John August] : POB Moruya NSW : POE Kiama NSW : NOK Bbrother: Beath Henry David.
Enlisted 1 September 1916.

BEAVER Victor Baden Powell : R/N 2676 : POB Sydney NSW : POE Kiama NSW : NOK Bbother: Beaver James A. **Enlisted 4 September 1916.**

BECKER Jack : R/N 2382 : POB Sydney NSW : POE Kiama NSW : NOK Morrison Mary.
Enlisted 17 May 1916.
KILLED IN ACTION. 11 October 1917. Belgium.

BEDFORD Wilfred John : R/N 7698A : POB Temora NSW : POE Kiama NSW : NOK Father: Bedford William George.
Enlisted 10 November 1917.

BEDFORD William Adams : R/N 5037 : POB Bath England : POE Kiama NSW : NOK Mother: Bedford Catherine F.
Enlisted 3 December 1915.
KILLED IN ACTION. 19 August 1916. France.

BEECHAM Edward Stanley : R/N 4002A : POB Corrimal NSW : POE Kiama NSW : NOK Father: Beecham Thomas.
Enlisted 24 July 1916.

BEILEITER Arthur Samuel : R/N 2381 : POB Bombala NSW : POE Kiama NSW : NOK Father: Beileiter John.
Enlisted 13 May 1916.

BEILEITER Charles Lyons : R/N 2615 : POB Bombala NSW : POE Kiama NSW : NOK Wife: Beileiter Nellie C.
Enlisted 24 May 1916.

BELL Thomas : R/N 6215 : POB Adamstown NSW : POE Kiama NSW : NOK Wife: Bell Elsie May.
Enlisted 6 April 1916.

BELLAMY Henry : R/N 3407 : POB Sydney NSW : POE Kiama NSW : NOK Wife: Bellamy Evelyn Mary.
Enlisted 31 March 1916.

BENNETT Ernest George : R/N 2677 : POB Nowra NSW : POE Kiama NSW : NOK Sister: Bennett Lucy Ellen.
Enlisted 5 May 1916.

BENNETT Frederick William Charles : R/N 2521 : POB Birkenhead England : POE Kiama NSW : NOK Father: Bennett Fred Charles.
Enlisted 5 May 1916.

BENTLEY Robert Henry : R/N 3110 : POB Sydney NSW : POE Kiama NSW : NOK Sister: Tollen Ellen.
Enlisted 10 November 1916.

BIGNELL Charles Jesse : R/N 4979 : POB London England : POE Kiama NSW : NOK Mother: Bignell Catherine.
Enlisted 25 October 1915.

BIRCH Walter : R/N 2718 : POB Thirroul NSW : POE Kiama NSW : NOK Father: Birch David.
Enlisted 30 October 1916.

BOND Andy : R/N 4509 : POB Braidwood NSW : POE Kiama NSW : NOK Mother: Giddy Ellen Addie.
Enlisted 13 November 1916.

BONDS William Henry : R/N DEPOT N78586 : POB Majors Creek NSW : POE Kiama NSW : NOK Mother: Huddieguddie Ellen **Enlisted n/a.**

BOON William Young : R/N DEPOT N33065 : POB Rangoon Burmah : POE Kiama NSW : NOK Brother: Gwan W Y.
Enlisted 1 June 1916.

BOTTOMLEY William Henry : R/N 2618 : POB Bega NSW : POE Kiama NSW : NOK Mother: Bottomley Elizabeth.
Enlisted 29 May 1916.

BOWLES Frank : R/N 6475 : POB South Hampton England : POE Kiama NSW : NOK Wife: Bowles Violet.
Enlisted 20 June 1916.

BOXSELL Claude Oswald : R/N 2617 : POB Berry NSW : POE Kiama NSW : NOK Mother: Boxsell Bessie
Enlisted 3 July 1916.

BOXSELL Richard : R/N 6870 : POB Meroo Meadow NSW : POE Kiama NSW : NOK Father: Boxsell Richard
Enlisted 14 October 1916.

BRADBURY Richard Hedley : R/N 6711 : POB Nottingham England : POE Kiama NSW : NOK Wife: Bradbury Nancie
Enlisted 18 April 1916.

BRADFORD Sydney George : R/N 4507A : POB Goulburn NSW : POE Kiama NSW : NOK Mother: Bradford Emily
Enlisted 13 November 1916.

BRANDON Cyril Stanley : R/N 5051 : POB Kiama NSW : POE Kiama NSW : NOK Father: Brandon Samuel
Enlisted 7 December 1915.

BRAY Frank : R/N 5991 : POB Corrowa NSW : POE Kiama NSW : NOK Sister: Hill Mary
Enlisted 18 January 1916.

BRICE Frederick : R/N 2380 : POB Bodalla NSW : POE Kiama NSW : NOK Mother: Brice Alfridina
Enlisted 13 May 1916.

BROOK Leslie Herbert : R/N 4004 : POB Buckenboura NSW : POE Kiama NSW : NOK Mother: Brook Elizabeth
Enlisted 18 July 1916.

BROOK Walter Frederick : R/N 2518 : POB Queanbeyan NSW : POE Kiama NSW : NOK Wife: Brook Margaret Agnes Gertrude
Enlisted 20 May 1916.

BROWN Fredrick William : R/N DEPOT 76378 : POB Gerringong NSW : POE Kiama NSW : NOK Father: Brown George
Enlisted

BROWN Harold : R/N LIEUT : POB Lancashire England : POE Kiama NSW : NOK Mother: Brown Martha Ann
Enlisted 30 March 1917.
KILLED IN ACTION. 7 February 1917. France.

BROWN Robert John : R/N 2616 : POB Nelligen NSW : POE Kiama NSW : NOK Brother: Brown Thomas
Enlisted 24 May 1916.

BROWN Thomas : R/N DEPOT 19326 : POB London England : POE Kiama NSW : NOK N/A
Enlisted 5 May 1916.

BROWN Walter John : R/N DEPOT 50 : POB Gerringong NSW : POE Kiama NSW : NOK Wife: Brown Isabella Ellenor
Enlisted 7 December 1915.

BROWN William Frazer : R/N 2687 : POB Sydney NSW : POE Kiama NSW : NOK Mother: Brown Mary Ellen
Enlisted 4 October 1916.
KILLED IN ACTION. 8 June 1917. Belgium.

BROWNHILL George Washington : R/N 2613 : POB Grafton NSW : POE Kiama NSW : NOK Mother: Brownhill Henrietta
Enlisted 24 May 1916.

BROWNING Arthur : R/N 4502A : POB Thirroul NSW : POE Kiama NSW : NOK Mother: Browning Agnes
Enlisted 13 November 1916.

BUCHANAN Joseph : R/N 6476 : POB Melbourne VIC : POE Kiama NSW : NOK O'Reilly Maria
Enlisted 10 May 1916.

BULLOCK Leslie Charles : R/N 4500A : POB Vila Town VIC : POE Kiama NSW : NOK Father: Bullock William
Enlisted 14 November 1916.
KILLED IN ACTION. 12 October 1917. Belgium.

BURROWS Edwin James [Fernandez Edwin James] : R/N 6466 : POB Sydney NSW : POE Kiama NSW : NOK Wife: Fernandez Mary Elizabeth May
Enlisted 23 May 1916.
KILLED IN ACTION. 3 May 1917. France.

BURROWS James : R/N 6470 : POB Wales : POE Kiama NSW : NOK Wife: Burrows Grace
Enlisted 29 May 1916.

BUSH Edgar : R/N DEPOT 2688 : POB Boorowa NSW : POE Kiama NSW : NOK Father: Bush Albert
Enlisted 25 September 1916.

BUTLER Joseph : R/N 6955 : POB Parramatta NSW : POE Kiama NSW : NOK Brother: Butler Frank
Enlisted 16 November 1916.

CADY James George : R/N 2548 : POB London England : POE Kiama NSW : NOK Wife: Cady Mrs Beatrice Emily
Enlisted 3 October 1916.

CALDWELL Alan : R/N 2692 : POB Corrimal NSW : POE Kiama NSW : NOK Father: Caldwell Cunningham
Enlisted 11 August 1916.

CALLAGHAN Albert Ross : R/N 5117 : POB Sydney NSW : POE Kiama NSW : NOK Mother: Callaghan Emily Jane
Enlisted 14 March 1916.
DIED OF WOUNDS. 26 April 1918. United Kingdom.

CAMERON Philip Frocham : R/N 2-LIEUT : POB Gunnedah NSW : POE Kiama NSW : NOK Mother: Cameron Emily Susan
Enlisted 20 April 1916.

CAMPBELL Robert Clyde : R/N 5996 : POB N/A : POE Kiama NSW : NOK Mother: Campbell Charlotte
Enlisted 9 October 1915.

CANHAM George : R/N 6717 : POB Newtown NSW : POE Kiama NSW : NOK Wife: Canham Ivy
Enlisted 23 August 1916.

CARRUTHERS Alwyn James : R/N 5799 : POB Surrey England : POE Kiama NSW : NOK Bone Kathleen
Enlisted 18 April 1916.

CARTER Norman William : R/N 2631 : POB Wombat NSW : POE Kiama NSW : NOK Wife: Carter Florence May
Enlisted 10 July 1916.
DIED OF WOUNDS. 12 April 1917. France.

CHAMPION Frederick Gary Lane : R/N 2693 : POB India : POE Kiama NSW : NOK Brother: Champion A H
Enlisted 17 July 1916.

CHAPMAN William Henry : R/N 2892 : POB Dewsbury England : POE Kiama NSW : NOK Father: Chapman Charles Henry
Enlisted 12 June 1916.

CHINNOCK William : R/N 2535 : POB Mount Kembla NSW : POE Kiama NSW : NOK Father: Chinnock George
Enlisted 25 September 1916.

CLIFT Frank : R/N LIEUT : POB Huntingdon England : POE Kiama NSW : NOK Father: Clift
Enlisted 16 February 1916.

CLOSE John : R/N 4510 : POB Durham England : POE Kiama NSW : NOK Mother: Close Mary Jane
Enlisted 13 November 1916.

COCKBURN Edward Thomas : R/N 6494 : POB Goulburn NSW : POE Kiama NSW : NOK Wife: Cockburn Lilian Jane
Enlisted 15 May 1916.

COGHLAN Ernest Lawrence : R/N DEPOT 5791 : POB Avoca TAS : POE Kiama NSW : NOK Father: Coghlan Thomas
Enlisted 1 May 1916.

COLBRAN Spencer Lenard : R/N 4018 : POB Sydney NSW : POE Kiama NSW : NOK Father: Colbran James
Enlisted 25 April 1916.

COLLINS Henry Thomas : R/N 6492 : POB Shoalhaven NSW : POE Kiama NSW : NOK Father: Collins Joseph
Enlisted April 12 1916.

COMAN Walter Francis : R/N 6716 : POB Pambula NSW : POE Kiama NSW : NOK Father: Coman Edmond Joseph
Enlisted 17 May 1916.
KILLED IN ACTION. 11 April 1917. France.

COMPTON Frank Herbert : R/N 2716 : POB Aldershot England : POE Kiama NSW : NOK Mother: Compton Rosina
Enlisted 31 October 1916.

CONDON Patrick Hill : R/N 6964 : POB Wollongong NSW : POE Kiama NSW : NOK Father: Condon Patrick
Enlisted 17 October 1916.
KILLED IN ACTION. 24 September 1917. Belgium.

CONNOLLY Thomas Peter : R/N 214 2627 : POB Dublin Ireland : POE Kiama NSW : NOK Cousin: Connolly Peter John
Enlisted 14 June 1916.

CONNOR Guy Sydney : R/N 1747 : POB Manly NSW : POE Kiama NSW : NOK Mother: Biddle Christina Charlotte
Enlisted 4 September 1916.
KILLED IN ACTION. 19 April 1917. Palestine.

CONSTABLE Robert : R/N 2629 : POB Cabargo NSW : POE Kiama NSW : NOK Mother: Constable Mary A
Enlisted 27 1916.

COOPER Charles Belford : R/N 3360 : POB Unanderra NSW : POE Kiama NSW : NOK Sister: Richards Maud Edith
Enlisted 17 November 1916.

COSTIN Arthur Ernest : R/N 4019 : POB Bodalla NSW : POE Kiama NSW : NOK Father: Costin William
Enlisted 7 July 1916.

COUCH Arthur Barry : R/N 37856 : POB Illawarra NSW : POE Kiama NSW : NOK Father: Couch George
Enlisted 14 March 1917.

COX Samuel : R/N Depot N33893 : POB Windsor Canada : POE Kiama NSW : NOK Clements Francis
Enlisted 27 May 1916.

CROFT William Hilton : R/N 4512A : POB Milton NSW : POE Kiama NSW : NOK Father: Croft Ernest
Enlisted 14 November 1916.

CROMPTON James : R/N 2678 : POB Westhoughton England : POE Kiama NSW : NOK Father: Crompton Thomas
Enlisted 17 October 1916.
KILLED IN ACTION. 8 June 1917. Belgium.

CROYDON Alexander [Elder Alexander Lawson] : R/N 4511 : POB Cross Gates Scotland : POE Kiama NSW : NOK Mother: Bartlett Betsy
Enlisted 13 November 1916.
KILLED IN ACTION. 28 April 1918. France.

CULLEN Oliver : R/N 6965 : POB Wollongong NSW : POE Kiama NSW : NOK Father: Cullen Francis
Enlisted 17 October 1916.

CURRAN Joseph Michael : R/N 2539 : POB Gunnedah NSW : POE Kiama NSW : NOK Brother: Curran George
Enlisted 22 September 1916.

CURRY Alexander : R/N 4523 : POB Cardiff NSW : POE Kiama NSW : NOK Father: Curry William
Enlisted 13 November 1916.

DANBY John : R/N Home Service : POB Hartlepool England : POE Kiama NSW : NOK Wife: Danby Meg
Enlisted 2 November 1916.

DAVIES George : R/N DEPOT 90636 : POB Mannoyothyzer Wales : POE Kiama NSW : NOK Wife: Davies Susan May
Enlisted 30 May 1918.

DAWES William George : R/N 5563 : POB Kiama NSW : POE Kiama NSW : NOK Wife: Dawes Florence May
Enlisted 28 February 1916.

DAYBALL Albert George : R/N 2406 : POB Nelligan NSW : POE Kiama NSW : NOK Father: Dayball John
Enlisted 13 May 1916.

DE BOYNTON Arthur : R/N 3132 : POB Tenterfield NSW : POE Kiama NSW : NOK Father: De Boynton George Joseph Ross
Enlisted 1 November 1916.
KILLED IN ACTION. 10 June 1917. Belgium.

DE LOOKERY Lawrence : R/N 3284 : POB Kilkenny Ireland : POE Kiama NSW : NOK Sister: Watson Mary
Enlisted 31 May 1917.

DENNY Robert Harmond : R/N N44110 : POB Rocky Hall NSW : POE Kiama NSW : NOK Wife: Denny Sarah
Enlisted 8 August 1916.

DEVINE Robert : R/N 6240 : POB Hamilton Scotland : POE Kiama NSW : NOK Father: Devine Robert
Enlisted 6 April 1916.
DIED OF WOUNDS. 1 October 1918. France.

DIBBS Owen Burton : R/N Captain : POB Sydney NSW : POE Kiama NSW : NOK Wife: Dibbs Carla
Enlisted 16 March 1916.
KILLED IN ACTION. 1 April 1918. France.

DIGGES Thomas John : R/N Lieutenant : POB Ridiorson : POE Kiama NSW : NOK Father: Digges Elizabeth
Enlisted 11 April 1916.

DITTON George : R/N 2638 : POB Moss Vale NSW : POE Kiama NSW : NOK Father: Ditton James
Enlisted 8 June 1916.
KILLED IN ACTION. 20 January 1917. France.

DONALD William Irvine : R/N 3130 : POB Sydney NSW : POE Kiama NSW : NOK Wife: Donald Gertrude
Enlisted 6 March 1916.

DREW Martin : R/N 6976 : POB Chatsbury NSW : POE Kiama NSW : NOK Father: Drew James Christy **Enlisted 17 October 1916.**

DUNCAN James [Macintosh Duncan Theodore] : R/N 2554 : POB Charters Towers QLD : POE Kiama NSW : NOK Sister: MacIntosh Claire **Enlisted 1 October 1916.**

DUNCAN Joseph Henry : R/N 6501 : POB Moruya NSW : POE Kiama NSW : NOK Father: Duncan James **Enlisted 6 May 1916.**

DWYER Francis Albert : R/N 7231A : POB Wollongong NSW : POE Kiama NSW : NOK Father: Dwyer Edward **Enlisted 13 November 1916.**

DWYER John Thomas : R/N 2722 : POB Appen NSW : POE Kiama NSW : NOK Father: Dwyer Thomas Henry **Enlisted 25 October 1916.**

DWYER Thomas : R/N Second Lieutenant : POB Sutherland NSW : POE Kiama NSW : NOK Wife: Dwyer Esta Jubilee **Enlisted 18 April 1916.**

EARLS Edward Joseph : R/N 1957A : POB Sydney NSW : POE Kiama NSW : NOK Wife: Earls Ada E **Enlisted 22 November 1916.**

EDWARDS Alfred : R/N DEPOT 2897 : POB Bourke NSW : POE Kiama NSW : NOK Father: Edwards Henry **Enlisted 12 May 1916.**

EDWARDS Herbert Hockin [Edwards Herbert Hawken] : R/N 59737 : POB Berry NSW : POE Kiama NSW : NOK Father: Edwards Jack **Enlisted 31 May 1918.**

EDWARDS John Goldsmith Claude : R/N 5086 : POB Kiama NSW : POE Kiama NSW : NOK Mother: Edwards Jean Mary **Enlisted 1 December 1915.**

EDWARDS Lewis Brinley : R/N 1414 : POB Wales England : POE Kiama NSW : NOK Father: Edwards Richard
Enlisted 8 January 1916.
KILLED IN ACTION. 27 November 1916. France.

Group portrait of three brothers. Left to right, 476 Corporal (Cpl) William De Boynton, 26th Battalion; 4544A Private (Pte) Francis De Boynton, 13th Battalion; and 3132 Private (Pte) Arthur De Boynton, 45th Battalion; all of Drake, NSW. Cpl William De Boynton, a labourer before he enlisted on 23 April 1915, embarked from Brisbane with B Company on HMAT Ascanius on 24 May 1915. He was killed in action in France on 29 July 1916, at the age of 29. Pte Francis De Bonyton was a farmer before enlisting on 21 August 1915. He embarked from Sydney on the RMS Osterley with the 14th Reinforcements, 1st Battalion, on 15 January 1916. O–n 4 March 1916 he was transferred to 23rd Battalion. He was killed in action in France on 9 August 1916 at the age of 20. Pte Arthur de Boynton, a dairy farmer before he enlisted on 1 November 1916, embarked on 25 November 1916 from Sydney on HMAT Beltana with the 8th Reinforcements. He was killed in action in Belgium on 10 June 1917 at the age of 24.

ELLIS Edgar John : R/N 6247 : POB Adelaide SA : POE Kiama NSW : NOK Father: Ellis George E
Enlisted 6 April 1916.

EVANS Thomas : R/N 2689 : POB Narrandera NSW : POE Kiama NSW : NOK Father: Evans George
Enlisted 23 October 1916.

EWING Hugh : R/N 3371 : POB Mount Morgan QLD : POE Kiama NSW : NOK Father: Ewing William
Enlisted 20 November 1916.
KILLED IN ACTION. 3 October 1917. Belgium.

EYEINGTON Thomas William : R/N 4533 : POB New Zealand : POE Kiama NSW : NOK Wife: Eyeington Florence Ameila
Enlisted 13 November 1916.

FAIRLEY James Arnot : R/N 6735 : POB Lanark Scotland : POE Kiama NSW : NOK Father: Fairley Robert
Enlisted 1 September 1916.
KILLED IN ACTION. 11 April 1917. France.

FALCONER John Henry : R/N 2791 : POB Birkenhead England : POE Kiama NSW : NOK Mother: Falconer Victoria
Enlisted 12 June 1916.

FERGUSON Frederick John Valentine : R/N N44004 : POB Cumberland NSW : POE Kiama NSW : NOK Robb Alex
Enlisted 8 May 1916.

FLEMING Mark : R/N 2561 : POB Kangaroo Valley NSW : POE Kiama NSW : NOK Mother: Fleming Mary Ann
Enlisted 5 September 1916.

FORD Augustine Jerome : R/N 2413 : POB Bathurst NSW : POE Kiama NSW : NOK Father: Ford Robert
Enlisted 26 March 1916.

FORSYTH James : R/N 2923 : POB Blackall QLD : POE Kiama NSW : NOK Sister: Guteridge Mrs W
Enlisted 11 August 1915.

FRANCIS Michael Joseph : R/N 2406 : POB Dunedin New Zealand : POE Kiama NSW : NOK Wife: Francis Bertha Frances
Enlisted 15 April 1916.

FRANCIS William : R/N 3670 : POB Yarmouth England : POE Kiama NSW : NOK Wife: Francis Alice
Enlisted 5 December 1917.

FROST Louis Samuel : R/N 3146 : POB Campbelltown NSW : POE Kiama NSW : NOK Father: Frost John
Enlisted 8 November 1916.

GALBRAITH Joseph : R/N N44076 : POB Nowra NSW : POE Kiama NSW : NOK Sister: Galbraith Bernice
Enlisted 6 June 1916.

GARDNER Charles Hubert : R/N 3151 : POB Nowra NSW : POE Kiama NSW : NOK Father: Gardner Robert
Enlisted 6 November 1916.

GEAKE William Henry Gregory : R/N Lieutenant/20448 : POB Reading England : POE Kiama NSW : NOK Wife: Geake Sybil
Enlisted 18 January 1916.

GIBSON Thomas : R/N 4039 : POB Thirroul NSW : POE Kiama NSW : NOK Wife: Gibson Bessie
Enlisted 20 July 1916.

GIBSON William Henry Irvine : R/N 5103 : POB Kiama NSW : POE Kiama NSW : NOK Mother: Gibson Mrs M
Enlisted 2 December 1915.
KILLED IN ACTION. 22 July 1916. France.

GORDON James Edward : R/N 3017 : POB Kangaroo Valley NSW : POE Kiama NSW : NOK Father: Gordon William Mathew
Enlisted 2 August 1916.
KILLED IN ACTION. 8 June 1917. Belgium.

GRACE Frank Cecil : R/N 6256 : POB Sydney NSW : POE Kiama NSW : NOK Wife: Grace Annie Lily
Enlisted 25 April 1916.
KILLED IN ACTION. 4 July 1918. France.

GRAHAM Robert James : R/N 2272 : POB Gulgong NSW : POE Kiama NSW : NOK Father: Graham Robert James
Enlisted 4 July 1916.

GRAHAM William : R/N 4041 : POB Woonona NSW : POE Kiama NSW : NOK Father: Graham William
Enlisted 24 June 1916.
KILLED IN ACTION. 28 August 1918. France.

GRATZER Sigmund : R/N Depot : POB Kt Shviz Switzerland : POE Kiama NSW : NOK Brother: Gratzer Marianus **Enlisted 13 November 1916.**

GRAY Albert Henry : R/N Depot : POB Grafton NSW : POE Kiama NSW : NOK Wife: Gray Catherine Cecilia
Enlisted 4 January 1918.

GREY George : R/N 6987 : POB Toowoomba QLD : POE Kiama NSW : NOK Fathe: GREY William Thomas
Enlisted 15 October 1915.

GREY William Verner : R/N 2644A : POB Kiama NSW : POE Kiama NSW : NOK Mother: GREY Rachel
Enlisted 10 July 1916.

GRIFFITHS Norman Arthur : R/N 2642 : POB Sydney NSW : POE Kiama NSW : NOK Father: GRIFFITHS Thomas W
Enlisted 19 June 1916.

GRUGAN John : R/N 2861 : POB Wishaw Scotland : POE Kiama NSW : NOK Wife: GRUGAN Edith
Enlisted 10 July 1916.

GRUMLEY Thomas James : R/N 4547 : POB Bodalla NSW : POE Kiama NSW : NOK Father: GRUMLEY William
Enlisted 13 November 1916.

GUNN John Oliver : R/N 2680 : POB Bulli NSW : POE Kiama NSW : NOK Mother: GUNN Mary Jane
Enlisted 17 October 1916.
KILLED IN ACTION. 4 August 1916. France.

GURNEY Arthur : R/N 6994 : POB Hull England : POE Kiama NSW : NOK Wife: GURNEY Elizabeth Ann
Enlisted 15 November 1916.

HAINES Ernest Alfred : R/N 6264 : POB Newcastle NSW : POE Kiama NSW : NOK Father: HAINES Alfred
Enlisted 6 April 1916.

HAKANSON Frank : R/N 4051 : POB Sydney NSW : POE Kiama NSW : NOK Father: HAKANSON Peter August
Enlisted 27 July 1916.

HALL Joseph : R/N 6531 : POB Hartlepool England : POE Kiama NSW : NOK Sister: Burton G
Enlisted 6 June 1916.

HALLIDAY Patrick Vincent : R/N 7008 : POB Sydney NSW : POE Kiama NSW : NOK Father: HALLIDAY Patrick
Enlisted 17 October 1916.

HARDIE Harry : R/N 2653 : POB Townsend QLD : POE Kiama NSW : NOK Mother: HARDIE Henrietta
Enlisted 22 March 1916.

HARPER William [WILSON William] : R/N 15482/23441 : POB Aberdeen Scotland : POE Kiama NSW : NOK Wife: HARPER Martha
Enlisted 19 February 1916.

HARRISON Harold Claude : R/N 2774 : POB Sydney NSW : POE Kiama NSW : NOK Father: HARRISON Frederick Hill Athol O'Connell
Enlisted 24 July 1916.
DIED OF WOUNDS. 19 September 1918. France.

HARRISON Herbert Arthur : R/N 6753 : POB Ramsgate Kent England : POE Kiama NSW : NOK Wife: HARRISON Florence Louise
Enlisted 17 May 1916.
DIED OF WOUNDS. 29 September 1917. France.

HARRISON Osborne Leslie : R/N 2775 : POB Liverpool NSW : POE Kiama NSW : NOK Father: HARRISON Frederick
Enlisted 19 June 1916.
KILLED IN ACTION. 25 September 1917. Belgium.

HART Henry William : R/N 2691 : POB London England : POE Kiama : NOK Mother: HART
Enlisted 15 October 1916.
KILLED IN ACTION. 23 August 1918. Belgium.

HART Mark : R/N 7753 : POB Gundagai NSW : POE Kiama NSW : NOK Wife: HART Florence
Enlisted 26 October 1917.

HARVEY James : R/N 2693 : POB Nowra NSW : POE Kiama NSW : NOK Father: HARVEY William
Enlisted 23 October 1916.

HARWARD Thomas Charles : R/N 2715 : POB Bendigo Vic : POE Kiama NSW : NOK Brother: HARWARD Henry George
Enlisted 31 October 1916.

HAWKES Samuel : R/N 628 and 2647 : POB Hobart Tas : POE Kiama NSW : NOK Brother: HAWKES William
Enlisted 19 June 1916.
KILLED IN ACTION. 7 June 1917. Belgium

HAWKINS Frederick : R/N 2726 : POB Taunton England : POE Kiama NSW : NOK Mother: HAWKINS Elizabeth
Enlisted 30 October 1916.

HAWORTH William [HAWORTH William Jefferies] : R/N 3257 : POB New Lambton NSW : POE Kiama NSW : NOK Father: JEFFERIES James John
Enlisted 9 September 1916.

HAY William : R/N 6263 : POB Perth Scotland : POE Kiama NSW : NOK Wife: HAY Christina
Enlisted 5 April 1916.

HAY William : R/N 6752 : POB Kangaroo Valley NSW : POE Kiama NSW : NOK Sister: HAY Jannett Miss
Enlisted 10 July 1916.
DIED OF ILLNESS. 26 February 1917. France.

HAYES Thomas : R/N 6535 : POB Bega NSW : POE Kiama NSW : NOK Father: HAYES John
Enlisted 10 April 1916.

HEGARTY William : R/N 2452 : POB Lithgow NSW : POE Kiama NSW : NOK Father: HEGARTY John
Enlisted 28 March 1916.

HENDERSON Alfred : R/N 2945 : POB Kiama NSW : POE Kiama NSW : NOK Sister: HENDERSON Annie
Enlisted 9 January 1916.

HENDERSON John : R/N 5120 : POB Kiama NSW : POE Kiama NSW : NOK Sister: HENDERSON Annie
Enlisted 3 December 1915.

Kiama Library
www.library.kiama.nsw.gov.au

Studio portrait of 6752 Privates (Pte) William Hay (left) and 6777 Oswald McClelland (right) of Beaumont, New South Wales. Both men were part of the 22nd Reinforcements of the 13th Battalion and left Australia on the SS Port Nicholson on 4 November 1916. A farm labourer before the war, Pte Hay died from cerebro-spinal fever at the 26th General Hospital at Etaples, France, on 26 February 1917, and is buried at Etaples Military Cemetery. Also a farm labourer, Pte McClelland was in France for less than three weeks before he was taken prisoner of war (POW) at Reincourt on the 11 April 1917. He spent the remainder of the war in captivity in Germany, and was repatriated back to Australia on 31 March 1919.

HENDERSON John Henry : R/N 6273 : POB Sevenoaks England : POE Kiama NSW : NOK Wife: HENDERSON Helen
Enlisted 2 December 1915.

HETHERINGTON Alfred Henry : R/N 1723 : POB Berry NSW : POE Kiama NSW : NOK Father: HETHERINGTON Thomas
Enlisted 28 February 1916.

HETHERINGTON Lindsay David : R/N 2527 : POB Kiama NSW : POE Kiama NSW : NOK Father: HETHERINGTON Thomas
Enlisted 22 February 1916.

HEYCOX Ernest George : R/N 4059 : POB Nelligen NSW : POE Kiama NSW : NOK Father: HEYCOX George
Enlisted 15 June 1916.
KILLED IN ACTION. 13 October 1917. Belgium.

HICKMAN Richard Robert [BURNS Richard Robert] : R/N 6151 : POB Hackley London England : POE Kiama NSW : NOK Father: HICKMAN A
Enlisted 27 April 1916.

HILL Thomas : R/N 4050 : POB Broken Hill NSW : POE Kiama NSW : NOK Mother: Hill Elizabeth
Enlisted 8 July 1916.
KILLED IN ACTION. 22 March 1917. France.

HINDE Alfred : R/N 5123 : POB Kiama NSW : POE Kiama NSW : NOK Mother: HINDE Annie
Enlisted 3 December 1915.

HOARE Bertram : R/N 2576 : POB Cobargo NSW : POE Kiama NSW : NOK Wife: HOARE Ivy
Enlisted 13 September 1916.

HOGG Andrew : R/N 4817 : POB Glasgow Scotland : POE Kiama NSW : NOK Wife: HOGG Mary Ann
Enlisted 9 November 1915.

HORNER Ray : R/N 6265 : POB Sydney NSW : POE Kiama NSW : NOK Wife: HORNER Sarah Anne
Enlisted 22 March 1916.

HOWARD Cecil Edwin : R/N Depot : POB London England : POE Kiama NSW : NOK Mother: HOWARD Nancy
Enlisted 2 October 1915.
DIED OF WOUNDS. 2 October 1916. United Kingdom.

HUMPHREYS Allen Charles : R/N 2648 : POB Narrabri NSW : POE Kiama NSW : NOK Mother: HUMPHREYS Helen
Enlisted 20 June 1916.

HUNT John : R/N 7012 : POB London England : POE Kiama NSW : NOK HUNT George William
Enlisted 12 October 1916.

HUNTER Gilbert Franklin : R/N 3673 : POB Charters Towers Qld : POE Kiama NSW : NOK Wife: HUNTER Florence May
Enlisted 24 January 1916.

HUXLEY Jack Mawle : R/N 2652 : POB Nowra NSW : POE Kiama NSW : NOK Father: HUXLEY William George
Enlisted 10 July 1916.
KILLED IN ACTION. 8 June 1917. Belgium.

ISHERWOOD Walter Ernest : R/N 3063 : POB Liverpool England : POE Kiama NSW : NOK Wife: ISHERWOOD Maria Helen
Enlisted 31 May 1916.

JACKSON Joseph William : R/N 4061 : POB Stockton England : POE Kiama NSW : NOK Wife JACKSON Lillian E
Enlisted 26 June 1916.
DIED OF WOUNDS. 22 February 1918. France.

JEFFERYS George : R/N 2723 : POB Auburn NSW : POE Kiama NSW : NOK Sister: JEFFERYS Bella
Enlisted 30 October 1916.

JENKINS Thomas : R/N N44142 : POB Camden NSW : POE Kiama NSW : NOK Mother: JENKINS Ellen
Enlisted 27 September 1916.

JEREMY Albert Thomas : R/N 5123 : POB Maryborough VIC : POE Kiama NSW : NOK Mother: JEREMY Rosamund
Enlisted 13 March 1916.

JOHNSON Andrew : R/N 2591 : POB Nottingham England : POE Kiama NSW : NOK Father: Johnson Andrew
Enlisted 28 August 1916.

JOHNSON Richard : R/N 2660 : POB Batemans Bay NSW : POE Kiama NSW : NOK Mother: Johnson Mary
Enlisted 26 June 1916.

JOHNSTON George Andrew : R/N 2694 : POB Robertson NSW : POE Kiama NSW : NOK Father: Johnston Edward
Enlisted 27 October 1916.
DIED OF ILLNESS. 10 February 1917. United Kingdom.

JOHNSTON William Frederick : R/N 17631 : POB Edi VIC : POE Kiama NSW : NOK Mother: Johnston Sarah Ann
Enlisted 26 June 1916.

JONES Claude Stanley : R/N 2531 : POB Windsor NSW : POE Kiama NSW : NOK Father: JONES John Thomas
Enlisted 22 May 1916.

KEARNS Robert : R/N 2665 : POB Bathurst NSW : POE Kiama NSW : NOK Wife: KEARNS Minnie Longbottom
Enlisted 27 June 1916.

Kiama Library
www.library.kiama.nsw.gov.au

Portrait of 2652 Private (Pte) Jack Mawle Huxley, 6th Reinforcements, 45th Battalion, of Kangaroo Valley, NSW. Pte Huxley enlisted 10 July 1916 and embarked from Sydney aboard HMAT A40 Ceramic on 7 October 1916. He was killed in action on 8 June 1917 in Messines, Belgium, aged 18 years.

KEENAN John George : R/N 2666 : POB Kilmarnock Scotland : POE Kiama NSW : NOK Sister: KEENAN E
Enlisted 30 May 1916.

KENNEDY James : R/N 6546 : POB Nowra NSW : POE Kiama NSW : NOK Father: KENNEDY Joseph
Enlisted 15 May 1916.

KENNY John Patrick : R/N 4069 : POB Camden NSW : POE Kiama NSW : NOK Father: KENNY Micheal
Enlisted 10 May 1916.

KILLALEA James Edward : R/N Depot : POB Shellharbour NSW : POE Kiama NSW : NOK Father: KILLALEAH Michael
Enlisted 15 March 1916.

KING Charles Edward : R/N 2664 : POB London England : POE Kiama NSW : NOK Wife: King E A
Enlisted 19 June 1916.
KILLED IN ACTION. 28 March 1918. France.

KING McCarthy : R/N 5138 : POB Chiltern VIC : POE Kiama NSW : NOK Wife: King Elsie
Enlisted 3 December 1915.

KNAPP Harold James : R/N 6575 : POB Milton NSW : POE Kiama NSW : NOK Wife: KNAPP Annie May
Enlisted 13 September 1916.

KNIGHT Claude Leslie : R/N 21053 : POB Kiama NSW : POE Kiama NSW : NOK Father: KNIGHT George
Enlisted 17 April 1917.

KNIGHT Lewis : R/N 3481 : POB Newark England : POE Kiama NSW : NOK Wife: KNIGHT H S
Enlisted 4 July 1916.
DIED OF WOUNDS. 12 October 1917. Belgium.

LANE COLLETT William Ronald : R/N 2671 : POB Berkeley England : POE Kiama NSW : NOK Mother: TERRY Sybil
Enlisted 6 July 1916.

LATTA Robert Gibson : R/N 3181 : POB Termeil NSW : POE Kiama NSW : NOK Mother: LATTA Rose
DIED OF WOUNDS. 2 April 1918. France
Enlisted 7 November 1916.

LAVIS Rowland John : R/N 6554 : POB Moruya NSW : POE Kiama NSW : NOK Father: LAVIS William
Enlisted 6 May 1916.

LAW William Lawrence : R/N 3180 : POB Mansfield VIC : POE Kiama NSW : NOK Father: LAW William
Enlisted 1 November 1916.

LEGGETT Benjamin : R/N 5148 : POB Durham England : POE Kiama NSW : NOK Wife: LEGGETT Esther
Enlisted 3 December 1915

LEWIS Robert James : R/N 2448 : POB Bendigo VIC : POE Kiama NSW : NOK Father: LEWIS Thomas Henry
Enlisted hard to see
KILLED IN ACTION. 7 June 1917. Belgium.

LIDDELL James Crothers : R/N Depot : POB Tyrone Ireland : POE Kiama NSW : NOK Wife: LIDDELL Mary Wherrie
Enlisted 13 March 1916.

LOCK Leonard John : R/N 2601 : POB London England : POE Kiama NSW : NOK Father: LOCK William
Enlisted 4 October 1916.
KILLED IN ACTION. 12 October 1917. Belgium.

MACDERMOTT John Pearce : R/N DEPOT : POB Carcoar NSW : POE Kiama NSW : NOK Pearce Mrs C
Enlisted 24 August 1918.

MACKEY Charles : R/N 3020A : POB Charters Towers QLD : POE Kiama NSW : NOK Mother: Mackey Teresa
Enlisted 5 August 1916.

MACKRELL Benjamin Arthur : R/N 7039 : POB Seething England : POE Kiama NSW : NOK Father: Mackrell Benjamin
Enlisted 18 October 1916.

MCAULIFFE Thomas William : R/N 2688 : POB Kiama NSW : POE Kiama NSW : NOK Father: McAuliffe Michael
Enlisted 21 June 1916.

MCBARREN Michael [Lomesney Michael] : R/N 6287 : POB Cork Ireland : POE Kiama NSW : NOK Mother: Lomesney Ellen
Enlisted 6 April 1916.

MCCLELLAND Oswald Oscar : R/N 6777 : POB Nowra NSW : POE Kiama NSW : NOK Mother: McPherson Mary
Enlisted 8 June 1916.

MCCORMICK John Bernard : R/N 6568 : POB Sydney NSW : POE Kiama NSW : NOK Mother: McCormick Margaret
Enlisted 6 April 1916.

MCDONALD John Colin Elder : R/N DEPOT 883 : POB Melbourne VIC : POE Kiama NSW : NOK McDonald Mrs D
Enlisted 1 April 1916.

MCDONALD Peter : R/N DEPOT 35791 : POB Wellington New Zealand : POE Kiama NSW : NOK Mother: Davis Mary
Enlisted 6 May 1918.

MCDONNELL William Harold : R/N 4087 : POB Coolangatta QLD : POE Kiama NSW : NOK Murphy Catherine
Enlisted 11 April 1916.
KILLED IN ACTION. 10 October 1917. Belgium.

MCEVOY Arthur Ernest : R/N DEPOT 3192 : POE Sydney NSW : POE Kiama NSW : NOK Father: McEvoy Arthur
Enlisted 8 November 1916.

MCEWAN John Arthur : R/N 2725 : POE McDonaldtown NSW : POE Kiama NSW : NOK Mother: Bentley Helen
Enlisted 26 October 1916.

MCEWEN Clarence Vincent : R/N 7046 : POB Wellington NSW : POE Kiama NSW : NOK Father: McEwen George
Enlisted 26 October 1916.

MCGINLEY John Stanislaus : R/N 19257 7049 : POB Sydney NSW : POE Kiama NSW : NOK Father: McGinley John Joseph
Enlisted 15 November 1916.

MCGOWAN Samuel : R/N 6288 : POB Lanark Scotland : POE Kiama NSW : NOK Father: McGowan Charles
Enlisted 6 April 1916.

MCINTYRE Raymond Septimus : R/N 2613 : POB Jaspers Brush NSW : POE Kiama NSW : NOK Mother: McIntyre Hannah
KILLED IN ACTION. 4 October 1917. Belgium
Enlisted 27 September 1916.

MCKENZIE Alexander : R/N 2687 : POB Sydney NSW : POE Kiama NSW : NOK Mother: McMenzie Nellie
Enlisted 20 June 1916.

MCKINNON Aubrey Bruce : R/N 2993 : POB Nowra NSW : POE Kiama NSW : NOK Mother: McKinnon Jane
Enlisted 9 January 1916.

MCLACHLAN John Charles : R/N 6285 : POB Camden NSW : POE Kiama NSW : NOK Father: McLachlan Charles
Enlisted 6 April 1916.

MCLACHLAN William : R/N 4582 : POB Sydney NSW : POE Kiama NSW : NOK Mother: McLachlan Margaret
Enlisted 29 March 1916.

MCNELLEE Shadrac : R/N 2689 : POB Nowra NSW : POE Kiama NSW : NOK Bbrother: McNellee H
KILLED IN ACTION. 11 April 1917. France
Enlisted 8 June 1916.

MCVEITY Daniel Bernard : R/N 4084 : POB Cobargo NSW : POE Kiama NSW : NOK Father: McVeity John
Enlisted 27 May 1916.

MCVEITY William : R/N 4085 : POB Cobargo NSW : POE Kiama NSW : NOK Father: McVeity John
Enlisted 27 May 1916.
KILLED IN ACTION. 30 September 1918. France.

MAHONEY Harold John : R/N 5734 : POB Narrandera NSW : POE Kiama NSW : NOK Mother: MAHONEY Susan
Enlisted 1 May 1916.
KILLED IN ACTION. 18 January 1918. Belgium.

MALLARD Raoul Peter : R/N 2939 : POB Balmain NSW : POE Kiama NSW : NOK Wife: MALLARD Lily
Enlisted 27 April 1916.

MANT Henry Frederick John : R/N 2900 : POB Little Hampton England : POE Kiama NSW : NOK Father: MANT Henry Joseph
Enlisted 14 June 1916.

MARJASON Cecil Green : R/N 2961 : POB Hurstville NSW : POE Kiama NSW : NOK Father: MARJASON Joseph
Enlisted 3 July 1916.

MARSDEN Stephen Wilfred : R/N 6560 : POB Moruya NSW : POE Kiama NSW : NOK Father: MARSDEN Charles J
Enlisted 18 April 1916.

MARSH Leonard : R/N 2947 : POB London England : POE Kiama NSW: NOK Sister: WHITEHOUSE Mrs
Enlisted 15 July 1916.

MARSHALL John : R/N 2676 : POB Goulburn NSW : POE Kiama NSW : NOK Brother In Law: WOOLFORD Albert Thomas
Enlisted 12 June 1916.

MARTEENE Stanley Blair : R/N 2674 : POB Fitzroy VIC : POE Kiama NSW : NOK Mother: MARTEENE Sarah
DIED OF WOUNDS. 23 January 1917. France.
Enlisted 14 May 1916.

MASCORD Philip James : R/N 2603 : POB Camden NSW : POE Kiama NSW : NOK Father: MASCORD John
Enlisted 26 June 1916.

MASMAN James Charles : R/N 2679 : POB Wagga Wagga NSW : POE Kiama NSW : NOK Father: MASMAN Alfred Martin
Enlisted 14 June 1916.

MEREDITH Evan Thomas : R/N 2677 : POB Katoomba NSW : POE Kiama NSW : NOK Father: MEREDITH Stephen
Enlisted 12 May 1916.
KILLED IN ACTION. 9 June 1917. Belgium.

MOLLOY Peter Ernest : R/N 7278 : POB Botany NSW : POE Kiama NSW : NOK Mother: MOLLOY Elizabeth Jane
Enlisted 19 May 1916.

Kiama Library
www.library.kiama.nsw.gov.au

Studio portrait of 4085 Private (Pte) William McVeity, 30th Battalion, of Cobargo NSW. A farmer prior to enlistment in July 1916, Pte McVeity embarked from Sydney on board HMAT Ceramic (A40) on 7 October 1916. After training in England, he arrived in France in February 1917. He was wounded in action at Polygon Wood, France, on 30 September 1917. After recovery and leave in England he rejoined his unit on 11 July 1918. Pte McVeity was killed in action at Nauroy, near Bellicourt, France, on 30 September 1918. He was 30 years of age.

MONTGOMERY Patrick : R/N 4574 : POB Brisbane QLD : POE Kiama NSW : NOK Sister: MONTGOMER Y Kate
Enlisted 13 November 1916.

MOORE Clifford Arthur : R/N 2675 : POB Sydney NSW : POE Kiama NSW : NOK Mother: Moore Elizabeth
Enlisted 25 April 1916.
KILLED IN ACTION. 7 June 1917. Belgium.

MOORE Henry Thomas James : R/N 3288 : POB Sydney NSW : POE Kiama NSW : NOK Wife: Moore Margaret Helen
Enlisted 16 November 1916.
DIED OF WOUNDS. 1 October 1917. France.

MOORE Victor Stanley : R/N DEPOT N94204 : POB Glen Innes NSW : POE Kiama NSW : NOK Gibbs Francis
Enlisted 19 August 1918.

MORGANS David John : R/N 6282 : POB Hirmann Wales : POE Kiama NSW : NOK Wife: MORGANS Edith Emma
Enlisted 6 April 1916.

MORONEY Patrick James : R/N 6566 : POB Camden NSW : POE Kiama NSW : NOK Father: MORONEY James
Enlisted 11 April 1916.

MORRIS Sydney Victor : R/N 6565 : POB Brisbane QLD : POE Kiama NSW : NOK Sister: MORRIS Hilda
Enlisted 22 March 1916.
KILLED IN ACTION. 4 February 1917. France.

MOTBEY John William : R/N 4145 : POB Cobargo NSW : POE Kiama NSW : NOK Father: MOTBEY George
Enlisted 10 July 1916.

MURRAY Wilber : R/N Depot : POB Glasgow Scotland : POE Kiama NSW : NOK N/A
Enlisted 30 May 1918.

NEWMAN Albert Henry : R/N 4785 : POB Glebe NSW : POE Kiama NSW : NOK Father: NEWMAN Albert Henry
Enlisted 21 August 1916.

NEWMAN William Allen : R/N 2762 : POB Northampton England : POE Kiama NSW : NOK Father: NEWMAN Henry
Enlisted 9 June 1916.
DIED OF WOUNDS. 5 May 1917. France.

NICHOLLS Ernest Albert Victor : R/N 2694 : POB Marrickville NSW : POE Kiama NSW : NOK Wife: NICHOLLS Ethel May
Enlisted 9 October 1916.

NIXON Walter : R/N 5865 : POB Northallerton England : POE Kiama NSW : NOK Friend: BROWN Jane
Enlisted 3 June 1916.

O'BRIEN George Thomas : R/N 6787 : POB Gerringong NSW : POE Kiama NSW : NOK Wife: O'BRIEN Vina Violet
Enlisted 5 August 1916.

O'BRIEN Joseph William : R/N 3439 : POB Beechwood VIC : POE Kiama NSW : NOK Father: O'BRIEN H W
Enlisted 6 September 1916.

OLIVER Archibald Cecil : R/N 2700 : POB Sydney NSW : POE Kiama NSW : NOK Mother: OLIVER Jessie
KILLED IN ACTION. 14 July 1917. Belgium
Enlisted 10 October 1916.

O'NEILL Hughie : R/N 4587 : POB Wollongong NSW : POE Kiama NSW : NOK Sister: ADLINGTON Laura
Enlisted 13 November 1916.

O'NEILL William : R/N 6367 : POB Sydney NSW : POE Kiama NSW : NOK Mother: O'NEILL Annie
Enlisted 22 March 1916.

ONIONS Reuben James : R/N 6298 : POB Hednesford England : POE Kiama NSW : NOK Father: ONIONS John William
Enlisted 6 April 1916.

ORR Archibald Percy : R/N 7050 : POB Melbourne VIC : POE Kiama NSW : NOK Wife: ORR Edith Agnes
Enlisted 22 September 1916.

O'SULLIVAN Vincent Dominique : R/N 4957 : POB Junee NSW : POE Kiama NSW : NOK Father: OSULLIVAN Daniel
Enlisted 1 October 1915.

OTOOLE James Joseph : R/N Depot : POB Kiama NSW : POE Kiama NSW : NOK Wife: OTOOLE May
Enlisted 2 May 1916.

OWEN John : R/N 6788 : POB Liverpool England : POE Kiama NSW : NOK Wife: OWEN Margaret
Enlisted 18 September 1916.

OYSTON Thomas : R/N 4092 : POB Dapto NSW : POE Barraul Kiama NSW : NOK Father: OYSTON George
Enlisted 22 May 1916.

PAILLARD Olivere Elevyn : R/N 20570 : POB Nowra NSW : POE Kiama NSW : NOK Uncle: SHEPEHERD David
Enlisted 1 May 1916.

PARKINSON Fred : R/N 4093 : POB Petersham NSW : POE Kiama NSW : NOK Father: PARKINSON John William
Enlisted 2 May 1916.

PARKINSON James Patrick : R/N 878 : POB Bombala NSW : POE Kiama NSW : NOK Mother: PARKINSON Margaret
Enlisted 24 October 1916.

PATTERSON Raymond : R/N 2761 : POB Thornleigh NSW : POE Kiama NSW : NOK Mother: PATTERSON Elizabeth Sarah
Enlisted 31 March 1916.
DIED OF WOUNDS. 25 September 1917. Belgium.

PAXTON George : R/N 4147 : POB Milton NSW : POE Kiama NSW : NOK Mother: PAXTON Dorothy
Enlisted 24 July 1916.

PAYNE Harry : R/N 2703 : POB Cobargo NSW : POE Kiama NSW : NOK Father: PAYNE Alex
Enlisted 1 June 1916.
ACCIDENTAL (INJURIES). 8 September 1918. France.

PEACOCK William Thomas : R/N 6582 : POB Newcastle NSW : POE Kiama NSW : NOK Wife: PEACOCK Bertha Emily
Enlisted 24 May 1916.

PHILLIPS Claude Harold : R/N 6792 : POB Cobargo NSW : POE Kiama NSW : NOK Father: Phillips William Francis
Enlisted 27 May 1916.

PIKE George : R/N 519 : POB Sydney NSW : POE Kiama NSW : NOK Father: PIKE Frank
Enlisted 19 May 1916.

POLGLASE Emmanuel Isaac : R/N 7559 : POB Bourke NSW : POE Kiama NSW : NOK Mother: POLGLASE Harriett
Enlisted 17 November 1916.

POLLARD Lancelot Thomas : R/N 6869 : POB Hornsby NSW : POE Kiama NSW : NOK Wife: POLLARD Jessie
Enlisted 31 October 1916.

POPPLE George : R/N 2702 : POB Peats Ferry NSW : POE Kiama NSW : NOK Father: POPPLE Richard. **Enlisted 3 July 1916.**
KILLED IN ACTION. 13 October 1917. Belgium

PRATT Charles Henry Hoskin : R/N 4394 : POB Sydney NSW : POE Kiama NSW : NOK Mother: PRATT Elizabeth
Enlisted 27 May 1916.
KILLED IN ACTION. 2 February 1918. Belgium.

PRITCHARD Arthur Thomas : R/N 6300 : POB Bulli NSW : POE Kiama NSW : NOK Father: PRITCHARD Alfred
Enlisted 6 April 1916.

PRYSE Leonard Norman Stainforth Warren : R/N 5445 : POB Brooklands England : POE Kiama NSW : NOK Brother: PRYSE Spencer
Enlisted 10 February 1916.

PULLEN Ernest Edmund : R/N 6304 : POB Parramatta NSW : POE Kiama NSW : NOK Mother: PULLEN Margaret
Enlisted 17 April 1916.

QUINN Edward Joseph : R/N 7058 : POB Tambourine QLD : POE Kiama NSW : NOK Sister: O'BRIEN Mary
Enlisted 31 October 1916.
KILLED IN ACTION. 8 August 1918. France.

QUINN Herbert Francis : R/N 4650 : POB Jamberoo NSW : POE Kiama NSW : NOK Cousin: RICHARDSON Isabell
Enlisted 14 November 1916.

RANYARD William John : R/N 5210 : POB Kiama NSW : POE Kiama NSW : NOK Mother: RANYARD N/A
Enlisted 14 December 1915.

READ Alexander Gordon : R/N 15992 : POB Bowral NSW : POE Kiama NSW : NOK Mother: READ Ada Madeline
Enlisted 17 July 1916.

READ Maurice Roy : R/N 4595 : POB Central Tilba NSW : POE Kiama NSW : NOK Mother: READ Amelia
Enlisted 13 November 1916.
KILLED IN ACTION. 18 May 1917. France.

REID Peter Lawrence : R/N 2982 : POB Gundaroo NSW : POE Kiama NSW : NOK Wife: REID Mary
Enlisted 3 July 1916.

REMFREY Charles Henry : R/N 7072 : POB South Shields England : POE Kiama NSW : NOK Father: REMFREY Charles
Enlisted 15 November 1916.

RICHARDSON Alexander Melvin : R/N 2711 : POB Stockton NSW : POE Kiama NSW : NOK Mother: RICHARDSON Ada
Enlisted 14 June 1916.

RICHARDSON George : R/N 2516 : POB Wollongong NSW : POE Kiama NSW : NOK Wife: RICHARDSON Sarah Ann
Enlisted 15 May 1916.

RICHARDSON Robert William Thomas : R/N 3629 : POB Sydney NSW : POE Kiama NSW : NOK Father: RICHARDSON Robert Rowland
Enlisted 8 February 1916.

RIDLAND Robert John Stanley : R/N 2712 : POB Semaphore SA : POE Kiama NSW : NOK Mother: RIDLAND Minnie
Enlisted 10 July 1916.

RILEY Ernest Henry : R/N 6591 : POB Bodalla NSW : POE Kiama NSW : NOK Father: RILEY George H
Enlisted 19 April 1916.
KILLED IN ACTION. 11 April 1917. France.

RILEY Sidney Howard : R/N 2712 : POB Milton NSW : POE Kiama NSW : NOK Father: RILEY William
Enlisted 23 October 1916.

ROBERTSON James Livingston : R/N 3221 : POB Scarborough NSW : POE Kiama NSW : NOK Father: ROBERTSON William
Enlisted 17 May 1916.

RODDEN Daniel : R/N 6589 : POB Termon Ireland : POE Kiama NSW : NOK Father: RODDEN Charles
Enlisted 16 June 1916.

ROUCH Wilfred : R/N 7069 : POB Ipswich England : POE Barroul Kiama NSW : NOK Mother: ROUCH Kate
Enlisted 19 October 1916.

ROULSTONE Robert Stanley : R/N 4397 : POB Berry NSW : POE Kiama NSW : NOK Mother: ROULSTONE Nancy
Enlisted 1 May 1916.

ROWBOTHAM Frederick Lees : R/N 4097 : POB Hurstville NSW : POE Kiama NSW : NOK Father: ROWBOTHAM Thomas Lees
Enlisted 17 July 1916.

ROWLEY Mark : R/N 6838 : POB Middlesex England : POE Kiama NSW : NOK Wife: ROWLEY Olive Annie
Enlisted 13 October 1916.

RUNDLE Archie : R/N 2708 : POB Plymouth England : POE Kiama NSW : NOK Brother: RUNDLE Fred
Enlisted 22 May 1916.
KILLED IN ACTION. 7 June 1917. Belgium.

RUTLEDGE Ernest : R/N N94494 : POB Gerringong NSW : POE Kiama NSW : NOK Father: RUTLEDGE Francis
Enlisted 19 September 1918.

RYAN Daniel : R/N 3617 : POB Londonderry Ireland : POE Kiama NSW : NOK Cousin: HENRY John
Enlisted 7 March 1916.

SCHUBERT Francis Joseph : R/N 3164 : POB Kiama NSW : POE Kiama NSW : NOK Father: SCHUBERT Phillip
Enlisted 19 March 1917.

SCOTT Joseph Peter : R/N DEPOT : POB Camden NSW : POE Kiama NSW : NOK Mother: Scott Mary
Enlisted 18 April 1916.

SCOTT Peter Joseph : R/N 2698 : POB Kangaroo Valley NSW : POE Kiama NSW : NOK Mother: Scott Mary
Enlisted 9 October 1916.
KILLED IN ACTION. 13 October 1917. Belgium.

SEARLE Bernard James : R/N 6586 : POB Sydney NSW : POE Kiama NSW : NOK Mother: SEARLE Bertha Lavinia
Enlisted 22 June 1916.

SELLICK Frederick George : R/N 2484 : POB Nelligen NSW : POE Kiama NSW : NOK Sister: SHEA Sarah
Enlisted 13 May 1916.

SERLS Claude Ambrose : R/N Depot : POB Narrabri NSW : POE Kiama NSW : NOK: Aunt LEE Emma
Enlisted 3 December 1915.

SEYMOUR Charles : R/N 6313 : POB London England : POE Kiama NSW : NOK Wife: SEYMOUR Alice
Enlisted 4 April 1916.

SEYMOUR Ernest Job : R/N 2721 : POB Portsmouth England : POE Kiama NSW : NOK(Cousin) THISTLETON Emma Elizabeth
Enlisted 8 June 1916.

SHAW Charles Thomas : R/N 6365 : POB London England : POE Kiama NSW : NOK Wife: SHAW Elizabeth May
Enlisted 24 March 1916.

SIMPSON Sidney : R/N Depot : POB Braidwood NSW : POE Kiama NSW : NOK(N/A) HERBERT Mrs Alfred Ernest
Enlisted 15 April 1916.

SLINNING Peter Milroy Hansen : R/N 16569 : POB Sydney NSW : POE Kiama NSW : NOK Mother: SLINNING Juliett
Enlisted 17 July 1916.

SLY Henry Joseph : R/N 6596 : POB London England : POE Kiama NSW : NOK Mother: HARRISON Julia
Enlisted 5 April 1916.

SMART Alfred Samuel : R/N 6311 : POB Goulburn NSW : POE Kiama NSW : NOK Father: SMART James
Enlisted 6 April 1916.

SMITH Alfred : R/N 3233 : POB Hartley Vale NSW : POE Kiama NSW : NOK Wife: Smith Doris Irene
Enlisted 1 November 1916.

SMITH Douglas Francis : R/N 6593 : POB Newtown NSW : POE Kiama NSW : NOK Mother: Smith Ada Florence
Enlisted 8 May 1916.

SMITH Frederick [Fredrick] Norman Bain : R/N 6319 : POB Gipsland Cunnigham VIC : POE Kiama NSW : NOK Father: Smith George Henry
Enlisted 1 May 1916.

SPOWART John : R/N 6599 N35064 : POB Newtham England : POE Kiama NSW : NOK Mother: BRENNAN Maud
Enlisted 9 June 1916.

SPROULE David Hugh : R/N 2703 : POB Kiama NSW : POE Kiama NSW : NOK Mother: SPROULE Sarah
Enlisted 9 October 1916.

SPROULE Thomas Stanley : R/N 2704 : POB Jamberoo NSW : POE Kiama NSW : NOK Mother: SPROULE Sarah
Enlisted 9 October 1916.
KILLED IN ACTION. 7 June 1917. Belgium.

STEADMAN Frederick William Augustus : R/N N31944 : POB Kiama NSW : POE Kiama NSW : NOK Wife: STEADMAN Stella Rubina
Enlisted 17 April 1916.

STOKES Frank Donald : R/N 4112 : POB Adelaide SA : POE Kiama NSW : NOK Father: STOKES F
Enlisted 31 July 1916.

STONE Annesley Watson : R/N 7146 : POB Deniliquin NSW : POE Kiama NSW : NOK Father: STONE Martin
Enlisted 23 October 1916.

STRANG David : R/N 4110 : POB Gilgandra NSW : POE Kiama NSW : NOK Wife: STRANG Cordelia
Enlisted 20 May 1916.

STREET Charles Edward : R/N 2724 : POB Wollongong NSW : POE Kiama NSW : NOK Father: STREET James
Enlisted 22 June 1916.
KILLED IN ACTION. 30 September 1917. Belgium.

STRICKLAND Alfred George : R/N 6873 : POB Penrith NSW : POE Kiama NSW : NOK Father: STRICKLAND Edgar
Enlisted 18 October 1916.

SUTHERLAND Robert Bruce : R/N 2723 : POB Cobargo NSW : POE Kiama NSW : NOK Father: SUTHERLAND Alex
Enlisted 27 May 1916.

SUTTON Edwin George : R/N 3640 : POB Macksville NSW : POE Kiama NSW : NOK Wife: SUTTON Lucy
Enlisted 16 July 1915.

SWIFT William Henry : R/N 4111 : POB Berry NSW : POE Kiama NSW : NOK Wife: SWIFT Mary
Enlisted 29 July 1916.

TAYLOR Frederick James : R/N 3471 : POB Garlintown NSW : POE Kiama NSW : NOK Father: Taylor David
Enlisted 8 November 1916.

TAYLOR George : R/N 10100 : POB Cardiff England : POE Kiama NSW : NOK Father: Taylor Charles
Enlisted 4 October 1915.

TAYLOR William Rupert : R/N 2153 : POB Perth WA : POE Kiama NSW : NOK Sister: Cole Edith Thelma
Enlisted 10 July 1916.

TERREY Erle Stanley : R/N 6816 : POB Sydney NSW : POE Kiama NSW : NOK Father: TERREY Joshua
Enlisted 12 April 1916.

THELAN William Francis : R/N 2735 : POB Bega NSW : POE Kiama NSW : NOK Wife: THELAN Mary Ellen
Enlisted 25 April 1916.
KILLED IN ACTION. 13 October 1917. Belgium.

THICKETT James : R/N 4614 : POB Durham England : POE Kiama NSW : NOK Father: THICKETT John
Enlisted 13 November 1916.

THOMAS Walter John : R/N 351 6829 : POB Albion Park NSW : POE Kiama NSW : NOK Mother: Thomas Jane
Enlisted 25 August 1914. check

THOMSON John : R/N 6857 : POB Sydney NSW : POE Kiama NSW : NOK Mother: Thomson Elizabeth
Enlisted 22 September 1916.

THOMSON William : R/N 2699 : POB Bedford England : POE Kiama NSW : NOK Father: Thomson Philip
Enlisted 10 October 1916.

THORBURN Raymond Hercules : R/N 6840 : POB Budgong NSW : POE Kiama NSW : NOK Mother: THORBURN Mary
Enlisted 14 October 1916.
DIED OF ILLNESS. 19 February 1917. United Kingdom.

THORMAN William : R/N 2739 : POB Nowra NSW : POE Kiama NSW : NOK Sister: MARTIN Edith
Enlisted 3 July 1916.

THORNE William : R/N 6814 : POB Braidwood NSW : POE Kiama NSW : NOK Father: THORNE Robert
Enlisted 18 September 1916.

THORP Douglas Ellis : R/N 2489 : POB Llandudno Wales : POE Kiama NSW : NOK Father: THORP William Ellis
Enlisted 11 May 1916.

TIDMARSH Charles Stanley : R/N N94935 : POB Kiama NSW : POE Kiama NSW : NOK Father: TIDMARSH Henry
Enlisted 3 September 1918.

TOWNEND Charles Henry : R/N 6335 : POB Kiama NSW : POE Kiama NSW : NOK Father: TOWNEND Dobson
Enlisted 25 April 1916.

TRAVERS William : R/N 2733 : POB Bootle England : POE Kiama NSW : NOK Brother: TRAVERS Robert
Enlisted 12 May 1916.

TURNER Francis : R/N 2738 : POB Newcastle NSW : POE Kiama NSW : NOK Father: Turner William L
Enlisted 14 June 1916.

TWADDELL Harold Wilfred : R/N 4660 : POB Carcoar NSW : POE Kiama NSW : NOK Father: TWADDELL Thomas
Enlisted 13 November 1916.

TWISS Herbert James : R/N 2736 : POB Rockley NSW : POE Kiama NSW : NOK Father: TWISS Herbert James
Enlisted 3 July 1916.

UPTON Harold Cecil : R/N 4118 : POB Windsor NSW : POE Kiama NSW : NOK Wife: UPTON Elsie
Enlisted 17 July 1916.

VIDLER William Dixon : R/N 2743 : POB Kiama NSW : POE Kiama NSW : NOK Wife: VIDLER Annie
Enlisted 12 June 1916.

VOS Joseph Theodore : R/N 7101 : POB Darlinghurst NSW : POE Kiama NSW : NOK Mother: MASON Margaret
Enlisted 12 November 1916.

WALKER Percy Owen : R/N 2502 : POB Albion Park NSW : POE Kiama NSW : NOK Father: Walker Peter
Enlisted 17 May 1916.

WALKER Raymond West : R/N 2506 : POB Camden NSW : POE Kiama NSW : NOK Father: Walker Peter
Enlisted 26 February 1916.

WALKER Russell Freeland : R/N DEPOT N94212 : POB Kiama NSW : POE Kiama NSW : NOK Father: Walker William Freeland
Enlisted 27 August 1918.

WALKER William James : R/N 15297 : POB Jamberoo NSW : POE Kiama NSW : NOK Father: Walker John
Enlisted 6 March 1916.

WARNER Henry Herbert Sydney : R/N 5264 : POB Greenwich England : POE Kiama NSW : NOK Mother WARNER Emily
Enlisted 3 December 1915.

WARREN Henry : R/N 5263 : POB Kiama NSW : POE Kiama NSW : NOK Mother: WARREN Elizabeth
Enlisted 3 December 1915.

WARRINGTON John Sydney : R/N 6823 : POB Strathfield NSW : POE Kiama NSW : NOK Father: WARRINGTON John
Enlisted 29 March 1916.

WATERS Alfred James : R/N 4631 : POB Sydney NSW : POE Kiama NSW : NOK Sister: WATERS Margerett
Enlisted 13 November 1916.

WATSON Leslie James [Smith Oswald Owen] : R/N 2671 : POB Sydney NSW : POE Kiama NSW : NOK Mother: Watson P
Enlisted 27 September 1916.

WATT John : R/N 3660 : POB Kilbirnie Scotland : POE Kiama NSW : NOK Mother: SMITH Mary
Enlisted 8 February 1916.

WATTS Warren James : R/N 2749 : POB Windsor NSW : POE Kiama NSW : NOK Father: WATTS Josiah
Enlisted 12 April 1916.
KILLED IN ACTION. 8 June 1917. Belgium.

WATTS William Arthur : R/N 2748 : POB Terara NSW : POE Kiama NSW : NOK Father: WATTS Josiah G
Enlisted 12 April 1916.
DIED OF WOUNDS. 30 January 1917. France.

WEIR Frederick Albert : R/N 2938 : POB Albion Park NSW : POE Kiama NSW : NOK Father: WEIR David E
Enlisted 15 January 1916.

WELBY Samuel : R/N N94201 : POB Drummoyne NSW : POE Kiama NSW : NOK Foster Mother: WELBY Harriet
Enlisted 18 August 1918.

WHITE Reginald John Crawford : R/N 6606 : POB Deniliquin NSW : POE Kiama NSW : NOK Father: White William Alexander

WHITEHURST Russell Aubrey : R/N 2751 : POB Sydney NSW : POE Kiama NSW : NOK Mother: WHITEHURST Lily
Enlisted 3 July 1916.
KILLED IN ACTION. 7 June 1917. Belgium.

WILLIAMS George : R/N 3662 : POB Sydney NSW : POE Kiama NSW : NOK Father: Williams Charles
Enlisted 8 February 1916.

WILLIAMS James : R/N 6337 : POB Hampshire England : POE Kiama NSW : NOK Wright Mary
Enlisted 25 April 1916.

WILSON John Douglas : R/N 4123 : POB Ballina NSW : POE Kiama NSW : NOK Father: Wilson John
Enlisted 12 April 1916.

WISE William Thomas : R/N 6605 : POB Croydon NSW : POE Kiama NSW : NOK Mother: WISE Ester
Enlisted 15 May 1916.

WISHAW Charles : R/N 580 6588 : POB Leith Scotland : POE Kiama NSW : NOK Father: WISHAW Lewis
Enlisted 13 November 1916.
KILLED IN ACTION. 20 September 1917. Belgium.

WOODHILL Alfred : R/N 3344 : POB Sydney NSW : POE Kiama NSW : NOK Father: WOODHILL Jack
Enlisted 14 February 1916.

WRIGHT William : R/N 2750 : POB Scarborough NSW : POE Kiama NSW : NOK Father: Wright William
Enlisted 11 May 1916.

WYNNE George Watkin : R/N Captain : POB Ballarat VIC : POE Kiama NSW : NOK Wife: Wynne Alice Georgina
Enlisted 7 December 1915.

YOUNG Peter Gould : R/N 6346 : POB Newcastle NSW : POE Kiama NSW : NOK Father: Young Peter
Enlisted 23 March 1916.

Kiama Library
www.library.kiama.nsw.gov.au

THE SHOWGROUND CAMP
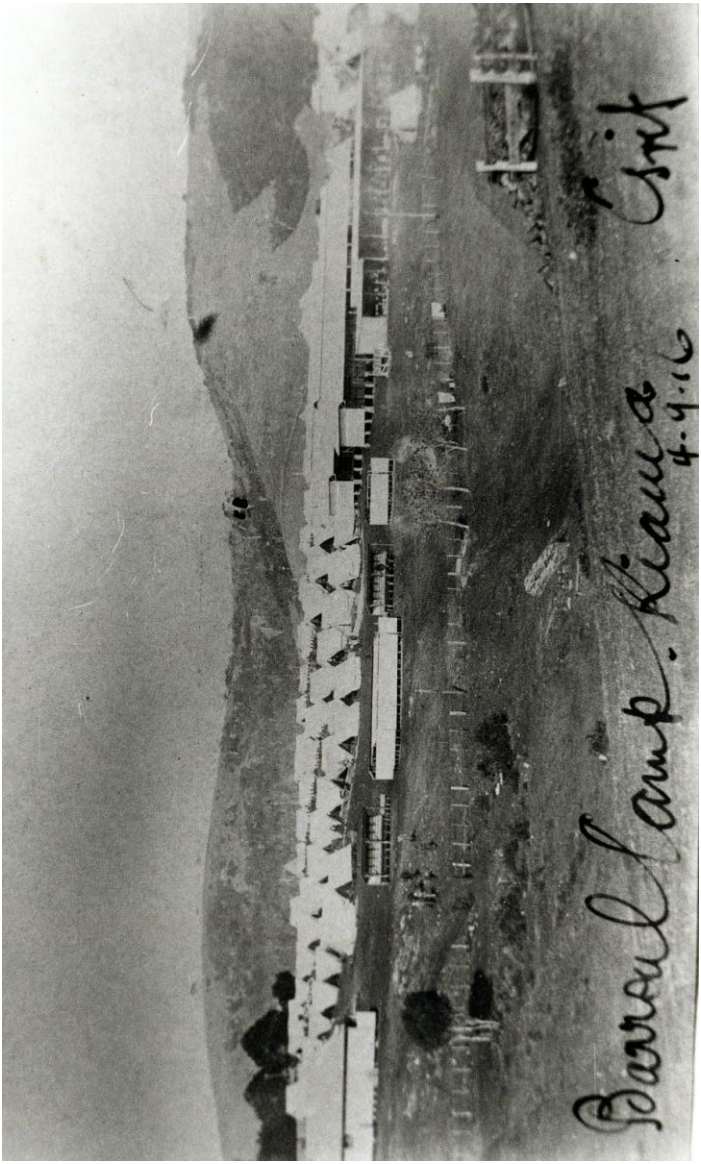
Kiama Library
www.library.kiama.nsw.gov.au